

REVISIONS

8-23-11
 8/26/11

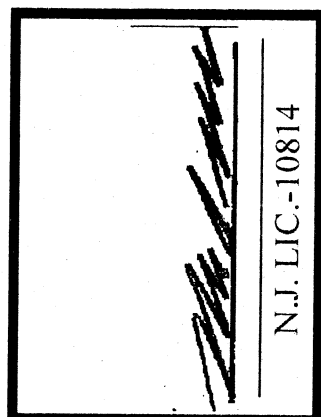

PROPOSED NEW ACCESSORY BUILDING FOR:
EAGLE OAKS GOLF CLUB
 HOWELL, NEW JERSEY
 20 SHORE OAKS DRIVE

MICHAEL JAMES MONROE
 • A R C H I T E C T •
 10 BROAD STREET, RED BANK, N.J. (732) 219-9227

DATE	1-21-08
SCALE	AS NOTED
DWN BY	MM/MIS
ISSUE	

PROJ # 1657-09
M-2
 SH 36 OF 44

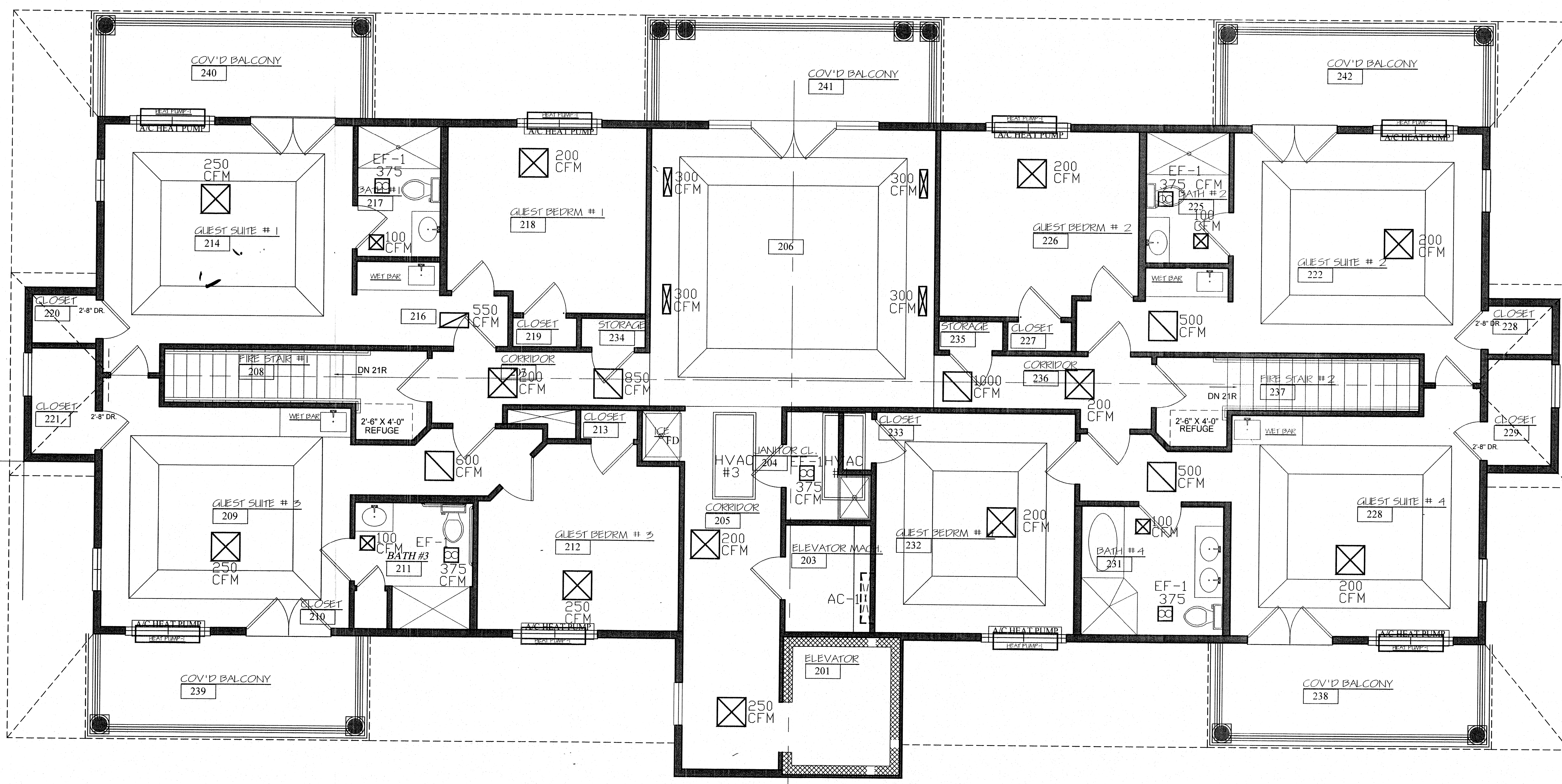

1 SECOND FLOOR HVAC PLAN
 M-2 SCALE: 1/4"=1'-0"

I:\AccountingUsers\MONROE\MICHAEL MONROE\EAGLE OAKS B-25\CODING 1657\MECH\PLAN\1657-09-01.DWG 8/26/11 10:16:47 AM